

DETAIL NO.: WALL-C-03-2.0
TYPE: ICF
DATE: AUGUST 2018

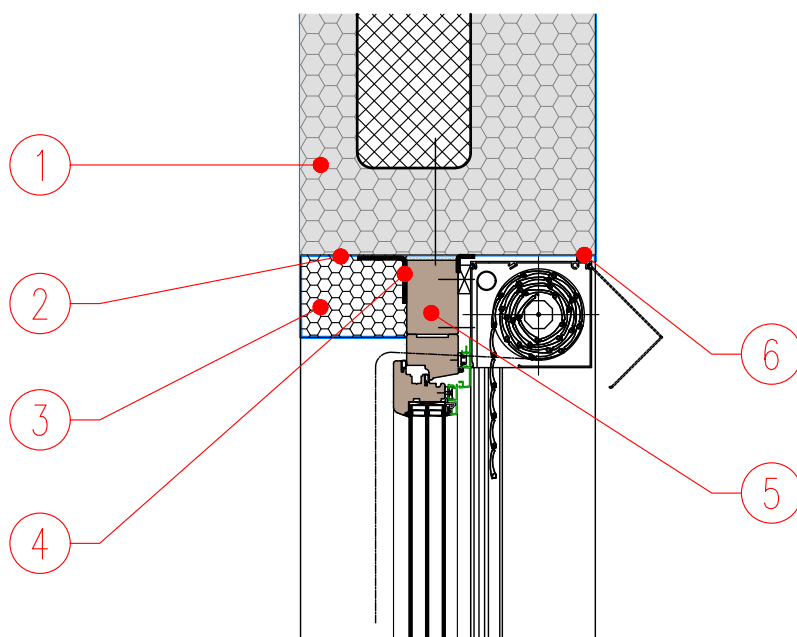

JUBHome WALL 390 FRONT MOUNTED VISIBLE ROLLER SHUTTER

S 1:10



1. JUBHome WALL 300 LINTEL element or RC slab
2. Lintel treated with JUBIZOL ADHESIVE MORTAR before window installation
3. Cover for WINDOW FRAME EXTENSION and wall leveling with EPS
4. RAL window installation - airtight sealing tape
5. WINDOW FRAME EXTENSION
6. Sealant