

DETAIL NO.: WALL-C-03-3.0  
TYPE: ICF  
DATE: AUGUST 2018

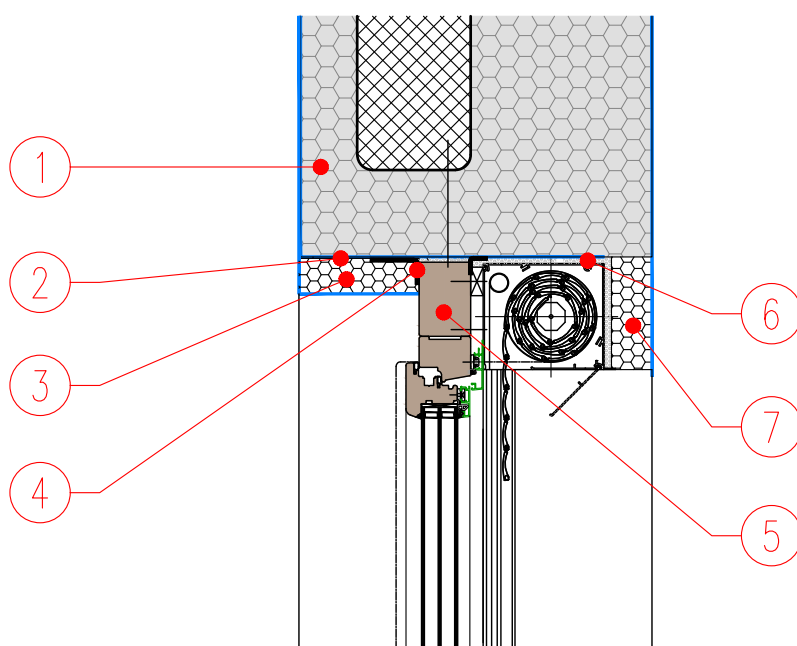

## JUBHome WALL 465 FRONT MOUNTED ROLLER SHUTTER

S 1:10



1. JUBHome WALL 465 LINTEL element or RC slab
2. Lintel treated with JUBIZOL ADHESIVE MORTAR before window installation
3. Cover for WINDOW FRAME EXTENSION and wall leveling with EPS
4. RAL window installation - airtight sealing tape
5. WINDOW FRAME EXTENSION
6. Gap filled with PU foam
7. Gap filled with EPS