

DETAIL NO.: WALL-B-02-3.0  
 TYPE: PREFABRICATED WOODEN, PASIVE WALL  
 DATE: MARCH 2015

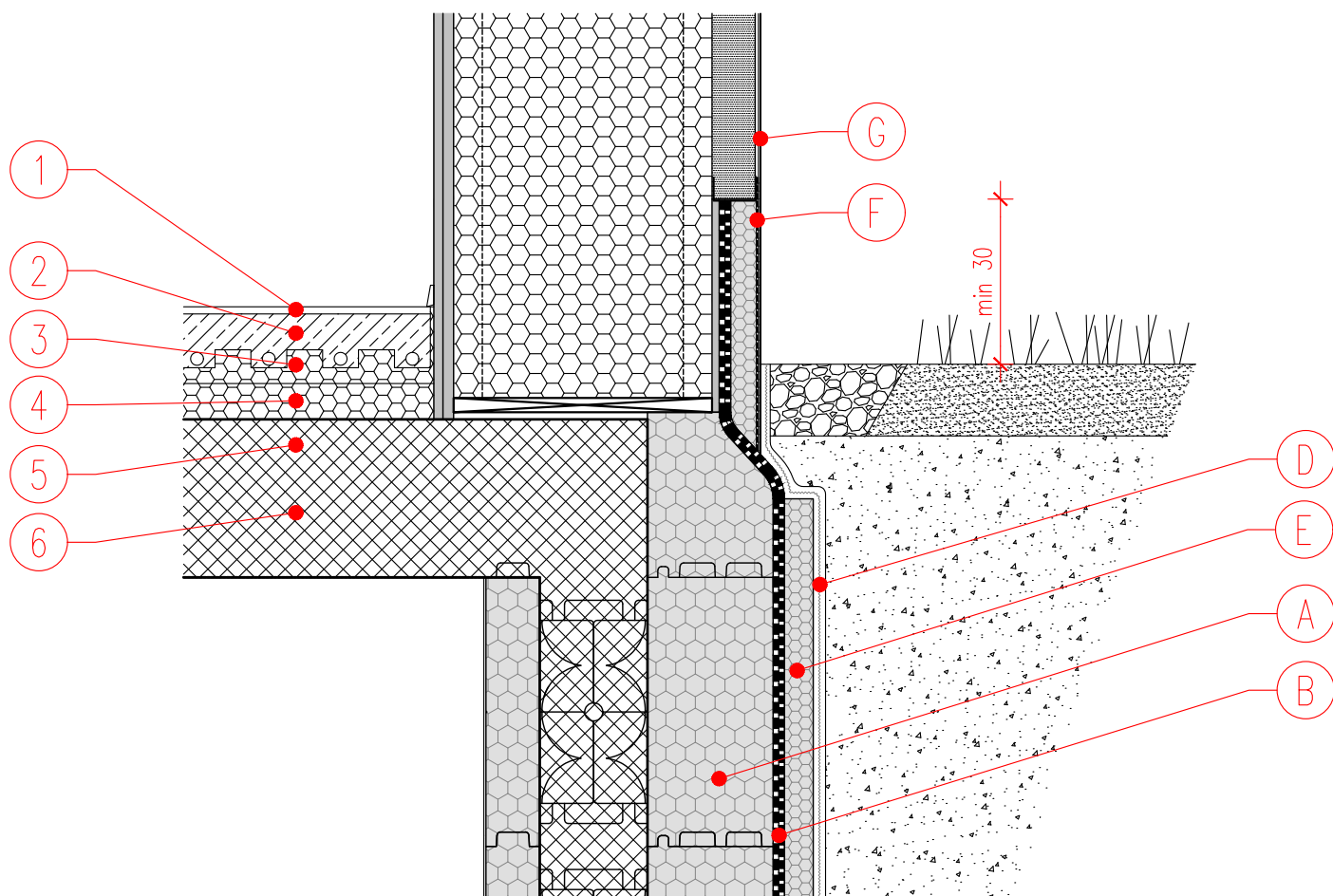

## JUBHome HEATED BASEMENT and PREFABRICATED PASSIVE TIMBER WALL in case of groundwater

S 1:10



1. FLOORING
2. SCREED
3. EUROTHERM STIROTAL SILENT 2,2 + 2,5
4. EUROTHERM EPS 100
5. REINFORCED CONCRETE SLAB
6. PU FOAM

- A. JUBHome WALL 390
- B. DOUBLE LAYER PLASTOMER BITHUMEN  
WATERPROOFING 2 x 0,4 cm
- C. EUROTHERM EPS F-STRONG-S0
- D. DRAINAGE MEMBRANE
- E. EUROTHERM EPS F-STRONG-S0
- F. HIDROZOL SUPERFLEX total thickness of 2 mm
- G. FINISH RENDER (ACRYL / SILICONE / SILICONE NANO)